

PLAN SHOWING THE PROPOSED EXISTING BUILDING TO BE REGULARISED IN PLOT NO. 5. THANDESWARAM EXTENSION, VELACHERY VILLAGE. SAIDAPET TALUK. SURVEY NO. 177. CORPORATION DIVISION NO. 148.

SCALE 1" = 8'-0" (1:100)

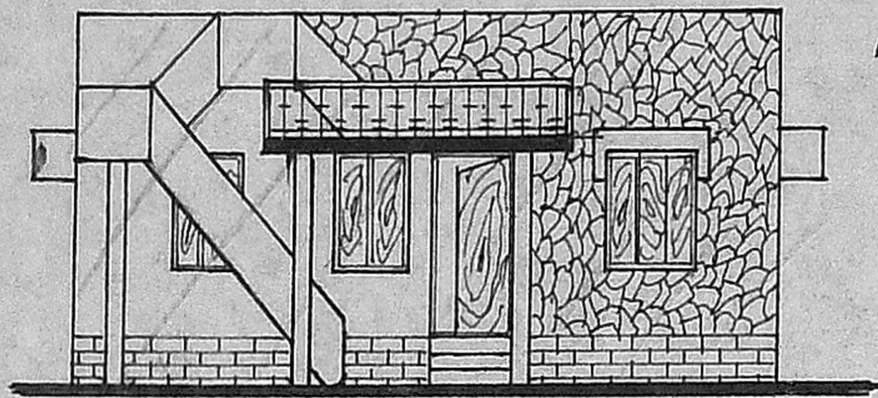

FRONT ELEVATION

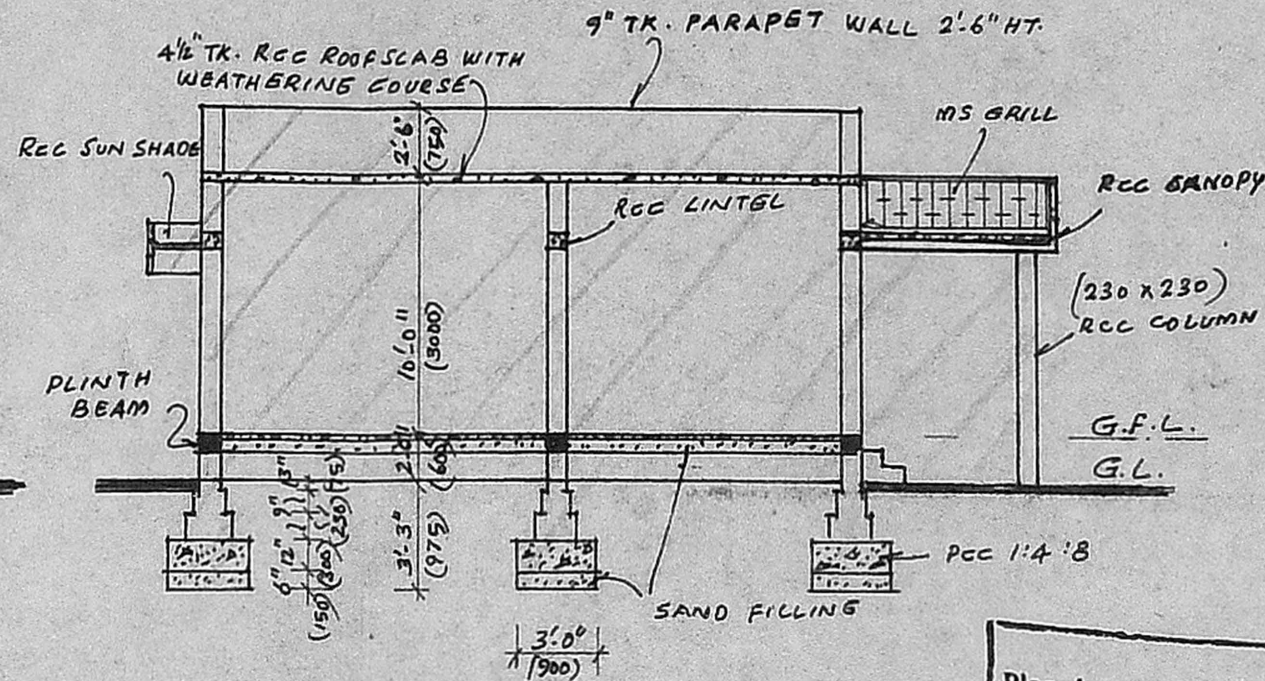

SECTION ON AA

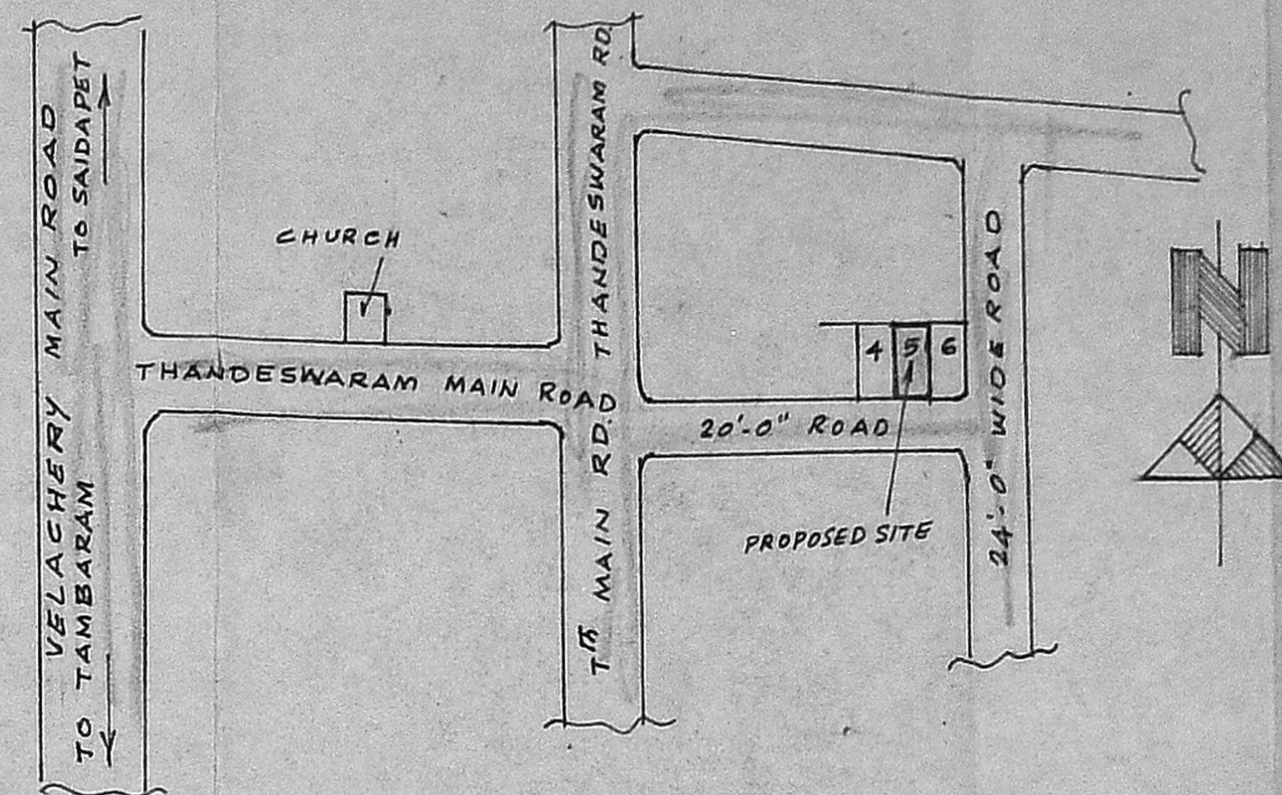

KEY PLAN
NOT TO SCALE

Fresh plan submitted checked & found O.K.

Planning Permit No. A/1107/91
APPROVED
SUBJECT TO THE CONDITIONS IN THIS OFFICE LETTER.
No. A2/9509/91 Dtd. 21/9/91
Saravani
FOR MEMBER SECRETARY
MADRAS METROPOLITAN DEVELOPMENT AUTHORITY
MADRAS 600 008.

SPECIFICATION
ALL PCC IN 1:4:8 MIX.
ALL RCC IN 1:2:4 MIX
ALL B.J.C. IN 1:2:5 MIX
ALL B.W. IN CM 1:5
ALL WALL PLASTERING IN CM 1:6
ALL WOOD WORKS IN TEAK WOOD.

SCHEDULE OF JOINERY
D. TEAK WOOD DOOR 3'-0" x 7'-0" (900 x 2100)
D1. " " 2'-6" x 7'-0" (750 x 2100)
W. " WINDOW 4'-3" x 4'-6" (1200 x 1350)
W1. " " 3'-0" x 4'-6" (900 x 1350)
V. RCC VENTILATOR 2'-6" x 1'-6" (750 x 450)

COLOUR REFERENCE
[Diagonal lines] EXISTING BUILDING
[Horizontal lines] ROAD
[Dashed line] SITE BOUNDARY

PLINTH AREA
SITE AREA 2400 SQ.FT. 223. M²
BUILDING PLINTH AREA 805 SQ.FT. 74.8 M²
PORTICO AREA 95 SQ.FT. 8.8 M²

V. Lakshmi
OWNER

R. Mohan Rao
Phone: 440788
R. Mohan Rao, D.O.A.
LICENSED SURVEYOR
Corporation of Madras
REG. No. 14
AMBATTUR TOWN SHIP
ALANDUR MUNICIPALITY
Consulting Engineer & Contractor
Office: 16, Madley Road
V. NAGAR, MADRAS-600 007
LICENSED SURVEYOR

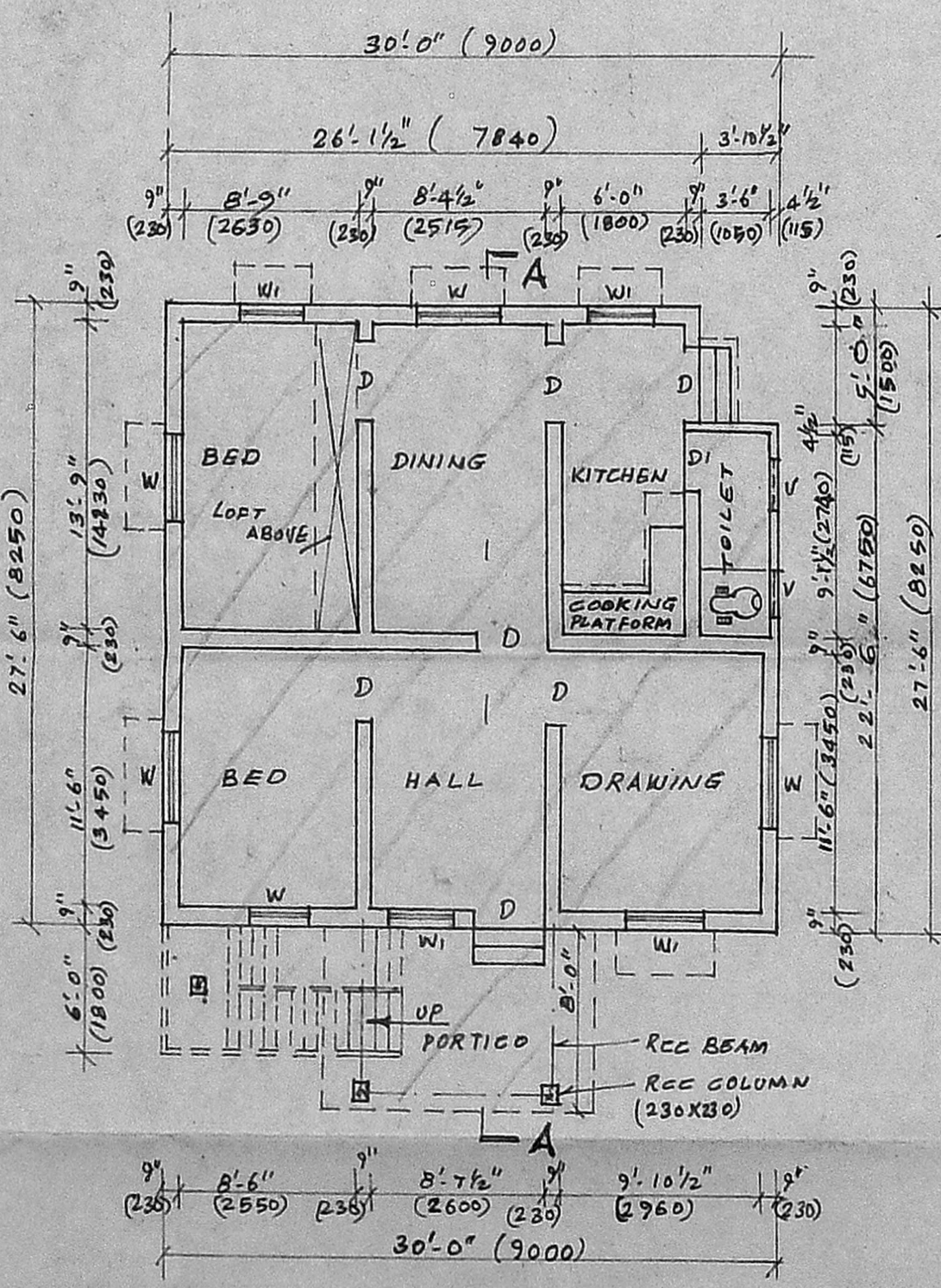

GROUND FLOOR PLAN

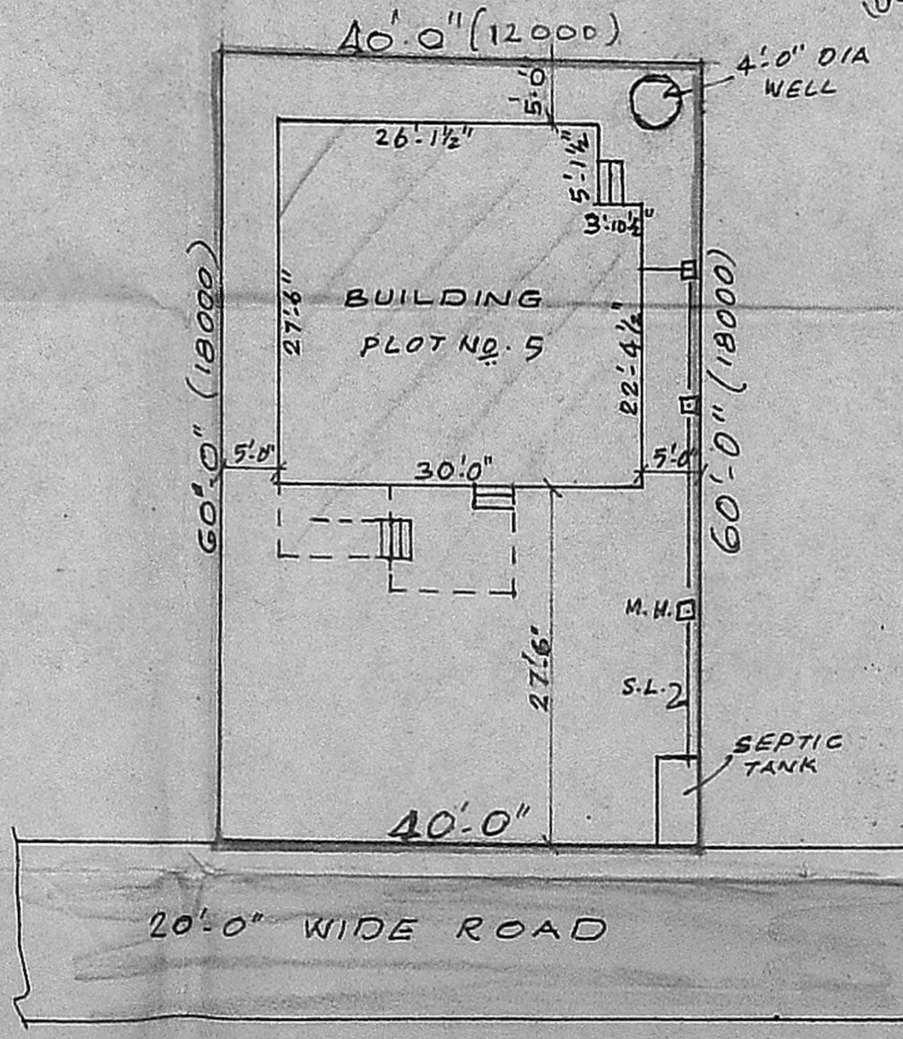

SITE PLAN
SCALE 1" = 16'-0" (1:200)

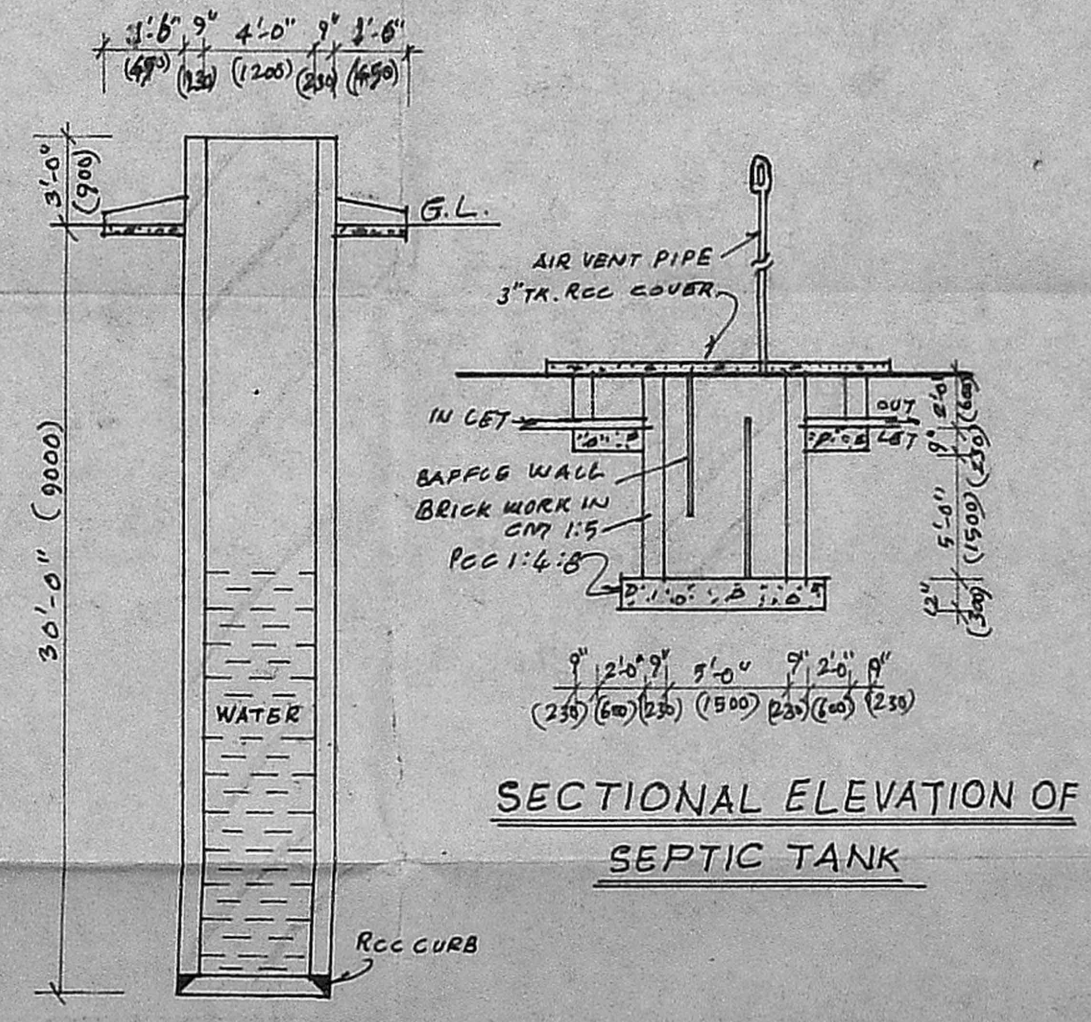

4'-0" DIA WELL